

# Quality Products

From



“The Industry Standard for Welding Fittings and Flanges”

1/2" THRU 60"

(CARBON STEEL ONLY)

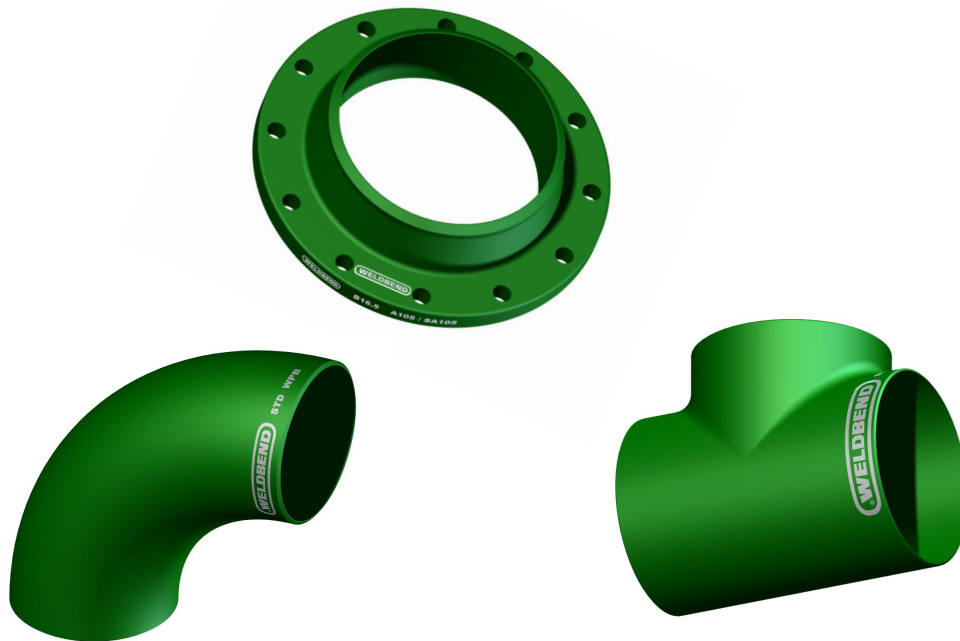

## LIST PRICE SCHEDULE No. 822

Weldbend Corporation  
6600 South Harlem Ave.  
Argo, Illinois 60501-1930

PHONE: (708) 594-1700  
FAX: (708) 458-0106  
www.WELDBEND.com  
e-mail: sales@weldbend.com

ISO 9001:2015  
CERTIFIED COMPANY



Effective August 1, 2022



## STANDARD - WELDING FITTINGS

| Size                   | Elbows      |              |                      |          |                      | 180° Return Bends |              | Tees                 |                      | Caps                 | Stub Ends |
|------------------------|-------------|--------------|----------------------|----------|----------------------|-------------------|--------------|----------------------|----------------------|----------------------|-----------|
|                        | Long Radius | Short Radius | 3R-90°               | 45°      | 3R-45°               | Long Radius       | Short Radius | Straight             | Reducing             |                      |           |
| Catalog Page Reference | 22          | 23           |                      | 25       |                      | 26                | 27           | 28                   | 30-31                | 36                   | 37        |
| 1/2"                   | \$ 27.72    | \$           | \$                   | \$ 28.90 | \$                   | \$ 211.16         | \$           | \$ 84.05             | \$                   | \$ 32.46             | \$ 321.93 |
| 3/4"                   | 27.72       |              |                      | 28.90    |                      | 211.16            |              | 84.05                | 179.01               | 32.46                | 321.93    |
| 1"                     | 27.72       | 43.94        |                      | 28.90    |                      | 211.16            |              | 84.05                | 179.01               | 32.46                | 321.93    |
| 1 1/4"                 | 27.72       | 43.94        |                      | 28.90    |                      | 211.16            | 303.99       | 84.05                | 179.01               | 32.46                | 321.93    |
| 1 1/2"                 | 27.72       | 43.94        |                      | 28.90    |                      | 211.16            | 303.99       | 84.05                | 179.01               | 32.46                | 321.93    |
| 2"                     | 30.67       | 46.00        |                      | 28.90    |                      | 211.16            | 303.99       | 72.84                | 121.50               | 44.07                | 321.93    |
| 2 1/2"                 | 36.57       | 73.43        | STOCK                | 35.09    | STOCK                | 211.16            | 303.99       | 100.27               | 133.00               | 45.78                | 331.35    |
| 3"                     | 44.83       | 86.11        |                      | 36.57    |                      | 241.79            | 304.63       | 111.47               | 129.76               | 45.78                | 331.35    |
| 3 1/2"                 | 73.43       | 113.24       | PRICE ON APPLICATION | 66.35    | PRICE ON APPLICATION |                   | 350.67       | 157.18               | 164.56               | 66.96                | 471.32    |
| 4"                     | 73.43       | 113.24       |                      | 66.35    |                      | 335.11            | 350.67       | 157.18               | 164.56               | 66.96                | 471.32    |
| 5"                     | 158.07      | 335.89       |                      | 99.68    |                      | 1,010.52          | 1,005.80     | 258.33               | 355.65               | 103.86               | 471.32    |
| 6"                     | 160.43      | 298.15       | STOCK                | 129.46   | STOCK                | 779.09            | 903.53       | 268.95               | 320.85               | 114.79               | 897.26    |
| 8"                     | 303.75      | 493.96       |                      | 215.57   |                      | 1,793.86          | 2,080.41     | 469.78               | 610.74               | 172.87               | 1,116.55  |
| 10"                    | 608.68      | 1,011.51     | PRICE ON APPLICATION | 430.56   | PRICE ON APPLICATION | 2,698.86          | 2,138.83     | 921.57               | 1,128.00             | 369.00               |           |
| 12"                    | 901.52      | 1,414.05     |                      | 608.68   |                      |                   | 2,231.69     | 1,291.67             | 1,663.25             | 498.84               |           |
| 14"                    | 1,287.25    | 1,962.57     |                      | 817.76   |                      |                   |              | 2,264.85             | 2,509.62             | 630.00               |           |
| 16"                    | 1,773.25    | 2,375.44     | STOCK                | 1,466.25 | STOCK                |                   |              | 2,531.73             | 2,651.17             | 734.88               |           |
| 18"                    | 2,347.12    | 3,678.90     |                      | 2,073.16 |                      |                   |              | 4,003.29             | 4,512.00             | 1,005.81             |           |
| 20"                    | 3,246.87    | 3,839.62     | PRICE ON APPLICATION | 2,146.00 | PRICE ON APPLICATION |                   |              | 6,310.90             | 6,487.84             | 1,141.44             |           |
| 24"                    | 4,591.62    | 5,906.89     |                      | 3,252.77 |                      |                   |              | 8,145.19             | 9,000.41             | 1,551.42             |           |
| 30"                    |             |              |                      |          |                      |                   |              |                      |                      |                      |           |
| 36"                    | STOCK       | STOCK        |                      | STOCK    |                      |                   |              | STOCK                | STOCK                | STOCK                |           |
| 42"                    |             |              |                      |          |                      |                   |              | PRICE ON APPLICATION | PRICE ON APPLICATION | PRICE ON APPLICATION |           |
| 48"                    |             |              |                      |          |                      |                   |              |                      |                      |                      |           |
| 54"                    |             |              |                      |          |                      |                   |              |                      |                      |                      |           |
| 60"                    |             |              |                      |          |                      |                   |              |                      |                      |                      |           |

## EXTRA STRONG - WELDING FITTINGS

| Size                   | Elbows      |              |                      |          |                      | 180° Return Bends |              | Tees                 |                      | Caps                 | Stub Ends |
|------------------------|-------------|--------------|----------------------|----------|----------------------|-------------------|--------------|----------------------|----------------------|----------------------|-----------|
|                        | Long Radius | Short Radius | 3R-90°               | 45°      | 3R-45°               | Long Radius       | Short Radius | Straight             | Reducing             |                      |           |
| Catalog Page Reference | 22          | 23           |                      | 25       |                      | 26                | 27           | 29                   | 32-33                | 36                   | 37        |
| 1/2"                   | \$ 36.27    | \$           | \$                   | \$ 38.34 | \$                   | \$ 267.25         | \$           | \$ 69.30             | \$                   | \$ 40.66             | \$ 365.29 |
| 3/4"                   | 36.27       |              |                      | 38.34    |                      |                   |              | 69.30                | 181.36               | 40.66                | 365.29    |
| 1"                     | 36.27       | 87.00        |                      | 38.34    |                      | 267.25            |              | 69.30                | 181.36               | 40.66                | 365.29    |
| 1 1/4"                 | 36.27       | 87.00        |                      | 38.34    |                      | 267.25            | 331.54       | 69.30                | 181.36               | 40.66                | 365.29    |
| 1 1/2"                 | 36.27       | 87.00        |                      | 38.34    |                      | 267.25            | 331.54       | 69.30                | 181.36               | 40.66                | 365.29    |
| 2"                     | 36.57       | 129.76       |                      | 38.34    |                      | 300.65            | 373.82       | 79.03                | 113.54               | 44.07                | 365.29    |
| 2 1/2"                 | 51.31       | 129.76       | STOCK                | 85.23    | STOCK                | 300.65            | 373.82       | 131.82               | 123.86               | 60.13                | 351.13    |
| 3"                     | 66.35       | 129.76       |                      | 49.84    |                      | 436.91            | 496.29       | 122.38               | 142.44               | 66.96                | 402.98    |
| 3 1/2"                 | 108.52      | 212.62       | PRICE ON APPLICATION | 77.56    | PRICE ON APPLICATION | 540.83            | 845.72       | 199.06               | 212.62               | 90.54                | 532.12    |
| 4"                     | 108.52      | 212.62       |                      | 77.56    |                      | 540.83            | 845.72       | 199.06               | 212.62               | 90.54                | 532.12    |
| 5"                     | 258.33      | 476.27       |                      | 184.61   |                      | 1,270.97          | 1,494.75     | 494.55               | 626.67               | 148.96               | 1,315.19  |
| 6"                     | 274.26      | 493.96       | STOCK                | 212.92   | STOCK                | 1,494.75          | 1,557.84     | 379.24               | 392.51               | 185.17               | 1,755.20  |
| 8"                     | 521.98      | 1,057.22     |                      | 367.74   |                      | 2,940.69          | 3,645.91     | 724.57               | 781.49               | 277.76               |           |
| 10"                    | 1,098.51    | 1,592.47     | PRICE ON APPLICATION | 707.76   | PRICE ON APPLICATION |                   | 3,888.48     | 1,119.15             | 1,353.60             | 426.72               |           |
| 12"                    | 1,344.75    | 1,903.59     |                      | 1,049.56 |                      |                   | 4,017.03     | 1,627.86             | 2,170.48             | 569.87               |           |
| 14"                    | 1,863.78    | 2,741.11     |                      | 1,325.88 |                      |                   |              | 3,090.57             | 3,327.97             | 865.73               |           |
| 16"                    | 2,350.37    | 3,317.65     | STOCK                | 1,613.11 | STOCK                |                   |              | 2,934.27             | 3,928.09             | 992.83               |           |
| 18"                    | 3,077.30    | 4,330.64     |                      | 2,422.03 |                      |                   |              | 6,198.84             | 6,119.22             | 1,343.01             |           |
| 20"                    | 4,386.96    | 5,284.64     | PRICE ON APPLICATION | 2,882.67 | PRICE ON APPLICATION |                   |              | 6,775.37             | 7,104.19             | 1,421.25             |           |
| 24"                    | 7,138.40    | 8,089.16     |                      | 4,837.87 |                      |                   |              | 9,121.32             | 8,886.87             | 2,023.92             |           |
| 30"                    |             |              |                      |          |                      |                   |              |                      |                      |                      |           |
| 36"                    | STOCK       | STOCK        |                      | STOCK    |                      |                   |              | STOCK                | STOCK                | STOCK                |           |
| 42"                    |             |              |                      |          |                      |                   |              | PRICE ON APPLICATION | PRICE ON APPLICATION | PRICE ON APPLICATION |           |
| 48"                    |             |              |                      |          |                      |                   |              |                      |                      |                      |           |
| 54"                    |             |              |                      |          |                      |                   |              |                      |                      |                      |           |
| 60"                    |             |              |                      |          |                      |                   |              |                      |                      |                      |           |

NOTE: PRICE SHEET 822

ALL PRICES ARE  
BASED ON ORDERS  
OF APPROXIMATELY  
EQUAL AMOUNTS OF  
FITTINGS AND FLANGES  
PAGE 2

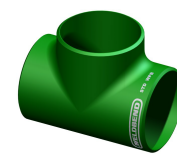

PHONE: (708) 594-1700  
FAX: (708) 458-0106  
www.WELDBEND.com  
e-mail: sales@weldbend.com



## WELDING REDUCERS

| Size                   | STANDARD   |           | EXTRA STRONG |           | XXS & SCH-160 |           | Size                   | STANDARD             |                      | EXTRA STRONG         |                      |
|------------------------|------------|-----------|--------------|-----------|---------------|-----------|------------------------|----------------------|----------------------|----------------------|----------------------|
|                        | Concentric | Eccentric | Concentric   | Eccentric | Concentric    | Eccentric |                        | Concentric           | Eccentric            | Concentric           | Eccentric            |
| Catalog Page Reference | 34         | 34        | 35           | 35        |               |           | Catalog Page Reference | 34                   | 34                   | 35                   | 35                   |
| 3/4 x 1/2"             | \$ 109.02  | \$ 116.47 | \$ 91.00     | \$ 114.92 | \$            | \$        | 8 x 5"                 | \$ 195.67            | \$ 343.20            | \$ 309.04            | \$ 447.25            |
| 1 x 1/2"               | 85.81      | 142.87    | 95.35        | 141.32    |               |           | 8 x 6"                 | 172.69               | 264.00               | 253.13               | 392.89               |
| 1 x 3/4"               | 82.93      | 125.79    | 81.68        | 138.21    |               |           | 10 x 4"                | 573.04               | 951.95               | 821.51               | 1,312.24             |
| 1 1/4 x 1/2"           | 97.84      | 98.53     | 160.57       | 92.64     |               |           | 10 x 5"                | 459.67               | 728.33               | 600.99               | 1,040.47             |
| 1 1/4 x 3/4"           | 82.93      | 119.58    | 84.17        | 116.47    |               |           | 10 x 6"                | 315.25               | 607.20               | 431.72               | 931.76               |
| 1 1/4 x 1"             | 82.93      | 119.58    | 95.04        | 111.81    |               |           | 10 x 8"                | 334.50               | 346.31               | 361.84               | 636.71               |
| 1 1/2 x 1/2"           | 130.76     | 195.67    | 129.20       | 187.91    |               |           | 12 x 4"                | 1,156.94             | 3,015.34             | 1,863.53             | 2,562.21             |
| 1 1/2 x 3/4"           | 82.93      | 172.38    | 108.08       | 170.82    |               |           | 12 x 5"                | 1,369.49             | 2,343.30             | 2,016.87             | 2,410.25             |
| 1 1/2 x 1"             | 89.45      | 119.58    | 70.19        | 103.43    |               |           | 12 x 6"                | 498.49               | 1,360.38             | 646.02               | 1,372.80             |
| 1 1/2 x 1 1/4"         | 89.45      | 119.58    | 79.82        | 134.48    |               |           | 12 x 8"                | 476.13               | 843.25               | 600.99               | 1,180.24             |
| 2 x 1/2"               | 336.47     | 469.04    | 342.70       | 702.11    |               |           | 12 x 10"               | 414.64               | 538.87               | 590.12               | 908.47               |
| 2 x 3/4"               | 100.94     | 279.53    | 144.42       | 518.68    |               |           | 14 x 6"                | 1,804.40             | 2,681.55             | 3,435.86             | 3,922.28             |
| 2 x 1"                 | 65.53      | 97.84     | 66.16        | 126.41    |               |           | 14 x 8"                | 1,052.89             | 1,627.48             | 1,750.16             | 2,764.24             |
| 2 x 1 1/4"             | 47.21      | 97.84     | 63.67        | 145.98    |               |           | 14 x 10"               | 852.56               | 1,105.69             | 947.29               | 2,205.18             |
| 2 x 1 1/2"             | 47.21      | 60.56     | 52.80        | 66.78     |               |           | 14 x 12"               | 624.28               | 944.19               | 947.29               | 2,071.62             |
| 2 1/2 x 3/4"           | 600.17     | 837.60    | 563.05       | 854.14    |               |           | 16 x 6"                | 3,127.61             | 5,160.48             | 5,824.43             | 12,916.34            |
| 2 1/2 x 1"             | 122.37     | 349.41    | 156.85       | 357.18    |               |           | 16 x 8"                | 1,585.55             | 4,183.62             | 2,539.06             | 9,628.24             |
| 2 1/2 x 1 1/4"         | 103.12     | 149.08    | 110.26       | 159.95    |               |           | 16 x 10"               | 1,205.08             | 2,102.68             | 1,931.86             | 2,826.35             |
| 2 1/2 x 1 1/2"         | 76.72      | 82.62     | 71.75        | 100.01    |               |           | 16 x 12"               | 1,090.16             | 1,917.88             | 1,346.40             | 2,577.88             |
| 2 1/2 x 2"             | 59.32      | 70.50     | 71.75        | 100.01    |               |           | 16 x 14"               | 1,090.16             | 1,444.24             | 1,327.76             | 2,018.82             |
| 3 x 1"                 | 120.51     | 392.89    | 149.70       | 456.56    |               |           | 18 x 8"                | 5,726.79             | 6,254.60             | 9,518.90             | 8,871.20             |
| 3 x 1 1/4"             | 95.35      | 338.54    | 119.58       | 377.36    |               |           | 18 x 10"               | 1,942.73             | 3,216.14             | 3,296.89             | 5,357.65             |
| 3 x 1 1/2"             | 60.56      | 94.11     | 81.06        | 136.66    |               |           | 18 x 12"               | 1,608.85             | 2,849.65             | 2,537.51             | 3,478.59             |
| 3 x 2"                 | 52.80      | 82.62     | 60.56        | 82.62     |               |           | 18 x 14"               | 1,484.61             | 2,686.59             | 2,251.76             | 1,999.11             |
| 3 x 2 1/2"             | 49.07      | 77.03     | 60.56        | 82.62     |               |           | 18 x 16"               | 1,191.11             | 2,601.18             | 1,857.32             | 3,245.65             |
| 3 1/2 x 1 1/4"         | 290.97     | 519.55    | 452.15       | 528.92    |               |           | 20 x 10"               | 3,487.91             | 11,363.36            | 3,612.14             | 15,434.66            |
| 3 1/2 x 1 1/2"         | 268.02     | 485.82    | 400.20       | 494.81    |               |           | 20 x 12"               | 2,622.92             | 9,016.38             | 3,236.33             | 11,398.59            |
| 3 1/2 x 2"             | 131.07     | 148.15    | 158.71       | 198.78    |               |           | 20 x 14"               | 2,127.53             | 7,367.15             | 2,810.82             | 8,385.88             |
| 3 1/2 x 2 1/2"         | 126.41     | 138.21    | 212.14       | 189.46    |               |           | 20 x 16"               | 2,043.67             | 3,258.07             | 2,407.06             | 4,658.82             |
| 3 1/2 x 3"             | 126.41     | 131.07    | 212.14       | 166.16    |               |           | 20 x 18"               | 2,043.67             | 3,267.39             | 2,469.18             | 3,494.12             |
| 4 x 1"                 | 201.03     | 829.21    | 247.39       | 1,092.94  |               |           | 24 x 10"               | 8,817.60             | 16,291.24            | 9,581.97             | 21,603.27            |
| 4 x 1 1/4"             | 201.03     | 829.21    | 247.39       | 1,092.94  |               |           | 24 x 12"               | 5,311.06             | 14,473.44            | 8,162.26             | 16,206.85            |
| 4 x 1 1/2"             | 138.21     | 409.98    | 148.77       | 660.00    |               |           | 24 x 14"               | 4,842.07             | 11,406.35            | 8,121.88             | 14,469.42            |
| 4 x 2"                 | 76.72      | 122.68    | 101.56       | 177.04    |               |           | 24 x 16"               | 2,466.07             | 7,112.47             | 6,832.94             | 10,870.59            |
| 4 x 2 1/2"             | 76.72      | 105.60    | 91.00        | 134.48    |               |           | 24 x 18"               | 2,363.58             | 4,708.52             | 6,832.94             | 8,976.00             |
| 4 x 3"                 | 62.74      | 100.32    | 77.65        | 128.89    |               |           | 24 x 20"               | 2,310.78             | 4,286.12             | 6,211.76             | 7,609.41             |
| 4 x 3 1/2"             | 66.16      | 102.49    | 80.75        | 128.89    |               |           | 30 x 16"               | STOCK                | STOCK                | STOCK                | STOCK                |
| 5 x 2"                 | 242.26     | 750.07    | 594.78       | 1,400.75  |               |           | 30 x 18"               | STOCK                | STOCK                | STOCK                | STOCK                |
| 5 x 2 1/2"             | 242.26     | 316.80    | 285.74       | 413.08    |               |           | 30 x 20"               | PRICE ON APPLICATION | PRICE ON APPLICATION | PRICE ON APPLICATION | PRICE ON APPLICATION |
| 5 x 3"                 | 159.95     | 203.44    | 240.71       | 372.71    |               |           | 30 x 24"               | PRICE ON APPLICATION | PRICE ON APPLICATION | PRICE ON APPLICATION | PRICE ON APPLICATION |
| 5 x 3 1/2"             | 142.39     | 217.77    | 170.62       | 298.57    |               |           | 36 x 18"               | STOCK                | STOCK                | STOCK                | STOCK                |
| 5 x 4"                 | 116.47     | 203.44    | 165.23       | 298.16    |               |           | 36 x 20"               | STOCK                | STOCK                | STOCK                | STOCK                |
| 6 x 2"                 | 342.58     | 714.35    | 495.39       | 924.00    |               |           | 36 x 24"               | PRICE ON APPLICATION | PRICE ON APPLICATION | PRICE ON APPLICATION | PRICE ON APPLICATION |
| 6 x 2 1/2"             | 316.80     | 557.51    | 582.35       | 666.21    |               |           | 36 x 30"               | PRICE ON APPLICATION | PRICE ON APPLICATION | PRICE ON APPLICATION | PRICE ON APPLICATION |
| 6 x 3"                 | 159.33     | 324.56    | 217.41       | 361.84    |               |           | 42 x 24"               | STOCK                | STOCK                | STOCK                | STOCK                |
| 6 x 3 1/2"             | 220.21     | 435.53    | 290.40       | 597.20    |               |           | 42 x 30"               | STOCK                | STOCK                | STOCK                | STOCK                |
| 6 x 4"                 | 132.00     | 206.54    | 186.35       | 279.53    |               |           | 42 x 36"               | PRICE ON APPLICATION | PRICE ON APPLICATION | PRICE ON APPLICATION | PRICE ON APPLICATION |
| 6 x 5"                 | 118.02     | 149.08    | 180.14       | 343.20    |               |           | 48 x 24"               |                      |                      |                      |                      |
| 8 x 3"                 | 483.90     | 819.95    | 796.66       | 1,031.15  |               |           | 48 x 30"               |                      |                      |                      |                      |
| 8 x 3 1/2"             | 620.13     | 1,130.73  | 1,006.66     | 1,364.98  |               |           | 48 x 36"               | STOCK                | STOCK                | STOCK                | STOCK                |
| 8 x 4"                 | 222.07     | 481.41    | 309.04       | 546.64    |               |           | 48 x 42"               | PRICE ON APPLICATION | PRICE ON APPLICATION | PRICE ON APPLICATION | PRICE ON APPLICATION |

NOTE: PRICE SHEET 822  
 ALL PRICES ARE  
 BASED ON ORDERS  
 OF APPROXIMATELY  
 EQUAL AMOUNTS OF  
 FITTINGS AND FLANGES  
 PAGE 3



PHONE: (708) 594-1700  
 FAX: (708) 458-0106  
 www.WELDBEND.com  
 e-mail: sales@weldbend.com



## TRUE SCHEDULE - 80 - WELDING FITTINGS

| Size | Elbows               |                      |                      | Tees                 |                      | Caps |
|------|----------------------|----------------------|----------------------|----------------------|----------------------|------|
|      | Long Radius          | Short Radius         | 45°                  | Straight             | Reducing             |      |
|      | PRICE ON APPLICATION | PRICE ON APPLICATION | PRICE ON APPLICATION | PRICE ON APPLICATION | PRICE ON APPLICATION |      |
|      | \$                   | \$                   | \$                   | \$                   | \$                   | \$   |
| 10"  | STOCK                | STOCK                | STOCK                | STOCK                | STOCK                |      |
| 12"  | STOCK                | STOCK                | STOCK                | STOCK                | STOCK                |      |
| 14"  | STOCK                | STOCK                | STOCK                | STOCK                | STOCK                |      |
| 16"  | STOCK                | STOCK                | STOCK                | STOCK                | STOCK                |      |
| 18"  | STOCK                | STOCK                | STOCK                | STOCK                | STOCK                |      |
| 20"  | STOCK                | STOCK                | STOCK                | STOCK                | STOCK                |      |
| 24"  | STOCK                | STOCK                | STOCK                | STOCK                | STOCK                |      |

## DOUBLE EXTRA STRONG & SCHEDULE 160 WELDING FITTINGS

| Size   | Tees-Straight |         | Tees-Reducing        |         | Long Radius Elbows   |          | Short Radius Elbows  |         | 45°                  |         | Caps                 |         |
|--------|---------------|---------|----------------------|---------|----------------------|----------|----------------------|---------|----------------------|---------|----------------------|---------|
|        | XXS           | SCH-160 | XXS                  | SCH-160 | XXS                  | SCH-160  | XXS                  | SCH-160 | XXS                  | SCH-160 | XXS                  | SCH-160 |
| 1/2"   | \$            | \$      | \$                   | \$      | \$                   | \$       | \$                   | \$      | \$                   | \$      | \$                   | \$      |
| 3/4"   |               |         |                      |         |                      |          |                      |         |                      |         |                      |         |
| 1"     |               |         | PRICE ON APPLICATION |         | PRICE ON APPLICATION |          | PRICE ON APPLICATION |         | PRICE ON APPLICATION |         | PRICE ON APPLICATION |         |
| 1 1/4" |               |         |                      |         |                      |          |                      |         |                      |         |                      |         |
| 1 1/2" |               |         |                      |         |                      |          |                      |         |                      |         |                      |         |
| 2"     |               |         |                      |         | 271.87               | 215.00   |                      |         | 239.09               | 202.94  |                      |         |
| 2 1/2" |               |         |                      |         | 309.95               | 266.08   |                      |         | 279.09               | 239.09  |                      |         |
| 3"     |               |         | PRICE ON APPLICATION |         | 442.04               | 253.56   | PRICE ON APPLICATION |         | 409.73               | 222.89  | PRICE ON APPLICATION |         |
| 4"     |               |         |                      |         | 579.40               | 416.97   |                      |         | 517.22               | 347.05  |                      |         |
| 5"     |               |         |                      |         | 1,761.35             | 1,119.66 |                      |         | 1,021.44             | 928.88  |                      |         |
| 6"     |               |         |                      |         | 1,699.17             | 1,070.12 |                      |         | 1,184.84             | 755.83  |                      |         |
| 8"     |               |         |                      |         |                      |          |                      |         |                      |         |                      |         |

## Y52 STANDARD - WELDING FITTINGS

| Size   | Elbows               |                      |                      |                      |                      | Tees                 |                      | Reducers             |           |
|--------|----------------------|----------------------|----------------------|----------------------|----------------------|----------------------|----------------------|----------------------|-----------|
|        | Long Radius          | Short Radius         | 3R-90°               | 45°                  | 3R-45°               | Straight             | Reducing             | Concentric           | Eccentric |
|        | PRICE ON APPLICATION | PRICE ON APPLICATION | PRICE ON APPLICATION | PRICE ON APPLICATION | PRICE ON APPLICATION | PRICE ON APPLICATION | PRICE ON APPLICATION | PRICE ON APPLICATION |           |
| 2"     | \$ STOCK             | \$ STOCK             | \$ STOCK             | \$ STOCK             | \$ STOCK             | \$ STOCK             | \$ STOCK             | \$ STOCK             |           |
| 2 1/2" | STOCK                | STOCK                | STOCK                | STOCK                | STOCK                | STOCK                | STOCK                | STOCK                |           |
| 3"     | STOCK                | STOCK                | STOCK                | STOCK                | STOCK                | STOCK                | STOCK                | STOCK                |           |
| 4"     | STOCK                | STOCK                | STOCK                | STOCK                | STOCK                | STOCK                | STOCK                | STOCK                |           |
| 5"     | STOCK                | STOCK                | STOCK                | STOCK                | STOCK                | STOCK                | STOCK                | STOCK                |           |
| 6"     | STOCK                | STOCK                | STOCK                | STOCK                | STOCK                | STOCK                | STOCK                | STOCK                |           |
| 8"     | STOCK                | STOCK                | STOCK                | STOCK                | STOCK                | STOCK                | STOCK                | STOCK                |           |
| 10"    | STOCK                | STOCK                | STOCK                | STOCK                | STOCK                | STOCK                | STOCK                | STOCK                |           |
| 12"    | STOCK                | STOCK                | STOCK                | STOCK                | STOCK                | STOCK                | STOCK                | STOCK                |           |
| 14"    | STOCK                | STOCK                | STOCK                | STOCK                | STOCK                | STOCK                | STOCK                | STOCK                |           |
| 16"    | STOCK                | STOCK                | STOCK                | STOCK                | STOCK                | STOCK                | STOCK                | STOCK                |           |
| 18"    | STOCK                | STOCK                | STOCK                | STOCK                | STOCK                | STOCK                | STOCK                | STOCK                |           |
| 20"    | STOCK                | STOCK                | STOCK                | STOCK                | STOCK                | STOCK                | STOCK                | STOCK                |           |
| 24"    | STOCK                | STOCK                | STOCK                | STOCK                | STOCK                | STOCK                | STOCK                | STOCK                |           |

NOTE: PRICE SHEET 822  
 ALL PRICES ARE  
 BASED ON ORDERS  
 OF APPROXIMATELY  
 EQUAL AMOUNTS OF  
 FITTINGS AND FLANGES  
 PAGE 4



PHONE: (708) 594-1700  
 FAX: (708) 458-0106  
 www.WELDBEND.com  
 e-mail: sales@weldbend.com



## SEGMENTABLE SEGMENTS AVAILABLE ON 3R & LR ELBOWS

| Size | 11¼°                 |                      | 22½°                 |                      | 30°                  |                      | 45°                  |                      | 60°                  |    |
|------|----------------------|----------------------|----------------------|----------------------|----------------------|----------------------|----------------------|----------------------|----------------------|----|
|      | \$                   | \$                   | \$                   | \$                   | \$                   | \$                   | \$                   | \$                   | \$                   | \$ |
| 10"  | PRICE ON APPLICATION | PRICE ON APPLICATION | PRICE ON APPLICATION | PRICE ON APPLICATION | PRICE ON APPLICATION | PRICE ON APPLICATION | PRICE ON APPLICATION | PRICE ON APPLICATION | PRICE ON APPLICATION |    |
| 12"  | *                    | *                    | *                    | *                    | *                    | *                    | *                    | *                    | *                    |    |
| 14"  |                      |                      |                      |                      |                      |                      |                      |                      |                      |    |
| 16"  | PRICE ON APPLICATION | PRICE ON APPLICATION | PRICE ON APPLICATION | PRICE ON APPLICATION | PRICE ON APPLICATION | PRICE ON APPLICATION | PRICE ON APPLICATION | PRICE ON APPLICATION | PRICE ON APPLICATION |    |
| 18"  |                      |                      |                      |                      |                      |                      |                      |                      |                      |    |
| 20"  | *                    | *                    | *                    | *                    | *                    | *                    | *                    | *                    | *                    |    |
| 24"  |                      |                      |                      |                      |                      |                      |                      |                      |                      |    |

\* Denotes usual delivery time 1 to 2 weeks

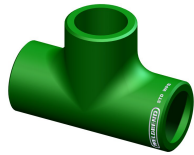

## CUSHION TEES

| Size | STD                  |                      | XS                   |                      | XXS                  |                      | SCH-160              |                      |
|------|----------------------|----------------------|----------------------|----------------------|----------------------|----------------------|----------------------|----------------------|
|      | PRICE ON APPLICATION | PRICE ON APPLICATION | PRICE ON APPLICATION | PRICE ON APPLICATION | PRICE ON APPLICATION | PRICE ON APPLICATION | PRICE ON APPLICATION | PRICE ON APPLICATION |
| 2"   | \$                   | \$                   | \$                   | \$                   | \$                   | \$                   | \$                   | \$                   |
| 3"   | STOCK                | STOCK                | STOCK                | STOCK                | STOCK                | STOCK                | STOCK                |                      |
| 4"   | STOCK                | STOCK                | STOCK                | STOCK                | STOCK                | STOCK                | STOCK                |                      |
| 6"   | STOCK                | STOCK                | STOCK                | STOCK                | STOCK                | STOCK                | STOCK                |                      |
| 8"   | STOCK                | STOCK                | STOCK                | STOCK                | STOCK                | STOCK                | STOCK                |                      |

NOTE: PRICE SHEET 822  
 ALL PRICES ARE  
 BASED ON ORDERS  
 OF APPROXIMATELY  
 EQUAL AMOUNTS OF  
 FITTINGS AND FLANGES  
 PAGE 5



PHONE: (708) 594-1700  
 FAX: (708) 458-0106  
 www.WELDBEND.com  
 e-mail: sales@weldbend.com



## Y52 EXTRA STRONG - WELDING FITTINGS

| Size | Elbows               |                      |                      |                      |                      | Tees                 |                      | Reducers             |           |
|------|----------------------|----------------------|----------------------|----------------------|----------------------|----------------------|----------------------|----------------------|-----------|
|      | Long Radius          | Short Radius         | 3R-90°               | 45°                  | 3R-45°               | Straight             | Reducing             | Concentric           | Eccentric |
|      | PRICE ON APPLICATION | PRICE ON APPLICATION | PRICE ON APPLICATION | PRICE ON APPLICATION | PRICE ON APPLICATION | PRICE ON APPLICATION | PRICE ON APPLICATION | PRICE ON APPLICATION |           |
| 2"   | \$ STOCK             | \$ STOCK             | \$ STOCK             | \$ STOCK             | \$ STOCK             | \$ STOCK             | \$ STOCK             | \$ STOCK             |           |
| 2½"  | STOCK                | STOCK                | STOCK                | STOCK                | STOCK                | STOCK                | STOCK                | STOCK                |           |
| 3"   | STOCK                | STOCK                | STOCK                | STOCK                | STOCK                | STOCK                | STOCK                | STOCK                |           |
| 4"   | STOCK                | STOCK                | STOCK                | STOCK                | STOCK                | STOCK                | STOCK                | STOCK                |           |
| 5"   | STOCK                | STOCK                | STOCK                | STOCK                | STOCK                | STOCK                | STOCK                | STOCK                |           |
| 6"   | STOCK                | STOCK                | STOCK                | STOCK                | STOCK                | STOCK                | STOCK                | STOCK                |           |
| 8"   | STOCK                | STOCK                | STOCK                | STOCK                | STOCK                | STOCK                | STOCK                | STOCK                |           |
| 10"  | STOCK                | STOCK                | STOCK                | STOCK                | STOCK                | STOCK                | STOCK                | STOCK                |           |
| 12"  | STOCK                | STOCK                | STOCK                | STOCK                | STOCK                | STOCK                | STOCK                | STOCK                |           |
| 14"  | STOCK                | STOCK                | STOCK                | STOCK                | STOCK                | STOCK                | STOCK                | STOCK                |           |
| 16"  | STOCK                | STOCK                | STOCK                | STOCK                | STOCK                | STOCK                | STOCK                | STOCK                |           |
| 18"  | STOCK                | STOCK                | STOCK                | STOCK                | STOCK                | STOCK                | STOCK                | STOCK                |           |
| 20"  | STOCK                | STOCK                | STOCK                | STOCK                | STOCK                | STOCK                | STOCK                | STOCK                |           |
| 24"  | STOCK                | STOCK                | STOCK                | STOCK                | STOCK                | STOCK                | STOCK                | STOCK                |           |

NOTE: PRICE SHEET 822



## CLASS 150 FLANGES - RAISED OR FLAT FACE

| Size                   | Slip-On              |        | Welding-Neck         |               | Blind                | Threaded |                | Socket-Weld    |               | Lap Joint |
|------------------------|----------------------|--------|----------------------|---------------|----------------------|----------|----------------|----------------|---------------|-----------|
|                        | Reducing             |        | STD & XS             | XXS & SCH-160 |                      | Reducing |                | STD & XS       | XXS & SCH-160 |           |
| Catalog Page Reference | 41                   |        | 41                   |               | 41                   | 41/46    |                |                |               | 41        |
| ½"                     | \$ 40.34             | \$     | \$ 57.83             | \$ 82.00      | \$ 48.52             | \$ 60.37 | \$             | \$ 53.02       | \$ 65.84      | \$ 42.30  |
| ¾"                     | 40.34                |        | 57.83                | 82.00         | 48.52                | 60.37    |                | 53.02          | 65.84         | 42.30     |
| 1"                     | 40.34                | 119.58 | 57.83                | 82.00         | 48.52                | 60.37    | 155.92         | 53.02          | 65.84         | 42.30     |
| 1¼"                    | 40.34                | 119.58 | 57.83                | 82.00         | 48.52                | 60.37    | 155.92         | 53.02          | 65.84         | 42.30     |
| 1½"                    | 40.34                | 119.58 | 57.83                | 82.00         | 48.52                | 60.37    | 155.92         | 53.02          | 65.84         | 42.30     |
| 2"                     | 33.39                | 119.58 | 49.95                | 82.00         | 39.86                | 49.95    | 155.92         | 44.00          | 72.21         | 35.20     |
| 2½"                    | 58.24                | 166.79 | 54.35                | 69.65         | 64.71                | 82.31    | 182.94         | 77.65          | 105.60        | 55.91     |
| 3"                     | 48.10                | 126.41 | 62.20                | 102.80        | 50.95                | 61.60    | 165.23         | 54.61          | 95.51         | 48.60     |
| 3½"                    | 59.06                |        | 74.78                |               | 71.61                | 71.95    |                |                |               | 59.01     |
| 4"                     | 59.06                | 135.42 | 74.78                | 195.36        | 71.61                | 71.95    | 175.17         | 71.95          |               | 59.01     |
| 5"                     | 101.20               | 274.67 | 114.77               | 290.15        | 93.44                | 150.64   | 332.41         | 95.63          |               | 92.66     |
| 6"                     | 92.92                | 367.74 | 108.99               | 388.55        | 108.99               | 168.24   | 399.73         | 156.33         |               | 98.35     |
| 8"                     | 140.02               | 462.16 | 192.16               |               | 177.29               | 284.45   | 699.44         | 226.73         |               | 142.87    |
| 10"                    | 244.42               | 584.24 | 308.76               |               | 341.13               | 517.39   | 836.76         | 294.46         |               | 244.59    |
| 12"                    | 362.22               | 907.97 | 449.12               |               | 514.28               | 725.48   | 1,158.70       | 297.60         |               | 454.24    |
| 14"                    | 440.92               |        | 592.94               |               | 804.94               |          |                |                |               | 620.10    |
| 16"                    | 624.59               |        | 803.80               |               | 1,077.12             |          |                |                |               | 947.29    |
| 18"                    | 795.11               |        | 1,136.13             |               | 1,464.42             |          | ON APPLICATION | ON APPLICATION |               | 1,256.64  |
| 20"                    | 909.09               |        | 1,382.12             |               | 1,840.86             |          |                |                |               | 1,276.21  |
| 24"                    | 1,274.96             |        | 1,852.04             |               | 2,465.14             |          |                |                |               | 1,791.16  |
| *30" 0                 |                      |        |                      |               |                      |          |                |                |               |           |
| *36" 0                 | *STOCK               |        | *STOCK               |               | *STOCK               |          |                |                |               |           |
| *42" 0                 |                      |        |                      |               |                      |          |                |                |               |           |
| *48" 0                 | PRICE ON APPLICATION |        | PRICE ON APPLICATION |               | PRICE ON APPLICATION |          |                |                |               |           |
| *54" 0                 |                      |        | Series "A" "B"       |               | Series "A" "B"       |          |                |                |               |           |
| *60" 0                 |                      |        |                      |               |                      |          |                |                |               |           |

\* Class 125 °Series A and B

NOTE: PRICE SHEET 822

ALL PRICES ARE  
BASED ON ORDERS  
OF APPROXIMATELY  
EQUAL AMOUNTS OF  
FITTINGS AND FLANGES  
PAGE 6



PHONE: (708) 594-1700  
FAX: (708) 458-0106  
www.WELDBEND.com  
e-mail: sales@weldbend.com



## CLASS 300 FLANGES - RAISED OR FLAT FACE

| Size                   | Slip-On  |        | Welding-Neck         |               | Blind                | Threaded |                | Socket-Weld    |               | Lap Joint      |
|------------------------|----------|--------|----------------------|---------------|----------------------|----------|----------------|----------------|---------------|----------------|
|                        | Reducing |        | STD & XS             | XXS & SCH-160 |                      | Reducing |                | STD & XS       | XXS & SCH-160 |                |
| Catalog Page Reference | 43       |        | 43                   |               | 43                   | 43/46    |                |                |               | 43             |
| 1/2"                   | \$ 54.17 | \$     | \$ 71.08             | \$ 93.18      | \$ 62.90             | \$ 67.14 | \$             | \$ 61.50       | \$ 72.06      | \$ 53.73       |
| 3/4"                   | 54.17    |        | 71.08                | 93.18         | 62.90                | 67.14    |                | 61.50          | 72.06         | 53.73          |
| 1"                     | 54.17    | 214.31 | 71.08                | 93.18         | 62.90                | 67.14    | 238.84         | 61.50          | 72.06         | 53.73          |
| 1 1/4"                 | 54.17    | 214.31 | 71.08                | 93.18         | 62.90                | 67.14    | 238.84         | 61.50          | 72.06         | 53.73          |
| 1 1/2"                 | 54.17    | 214.31 | 71.08                | 93.18         | 62.90                | 67.14    | 238.84         | 61.50          | 72.06         | 53.73          |
| 2"                     | 52.80    | 214.31 | 65.74                | 96.90         | 52.02                | 58.49    | 238.84         | 48.76          | 90.69         | 42.24          |
| 2 1/2"                 | 59.53    |        | 75.06                | 94.14         | 92.92                | 107.93   |                | 62.83          | 58.31         | 79.51          |
| 3"                     | 65.22    | 295.68 | 75.06                | 124.86        | 74.02                | 86.45    | 354.38         | 75.16          | 86.31         | 62.74          |
| 3 1/2"                 | 93.44    |        | 123.46               |               | 113.62               | 123.46   |                |                |               | 84.48          |
| 4"                     | 93.44    |        | 123.46               | 201.88        | 113.62               | 123.46   |                | 122.37         | 135.12        | 84.48          |
| 5"                     | 157.88   |        | 192.05               | 210.71        | 205.51               | 125.67   |                | 171.78         | 179.02        | 173.75         |
| 6"                     | 165.13   |        | 192.31               | 415.26        | 205.51               | 307.48   |                |                | 218.60        | 227.66         |
| 8"                     | 276.68   |        | 331.29               |               | 318.87               | 331.31   |                |                |               | 381.40         |
| 10"                    | 471.32   |        | 599.95               |               | 635.15               | 410.92   |                | ON APPLICATION |               | 483.94         |
| 12"                    | 579.76   |        | 769.74               |               | 918.31               | 497.12   |                |                |               | 682.92         |
| 14"                    | 1,365.29 |        | 1,423.43             |               | 1,620.65             |          |                |                |               |                |
| 16"                    | 1,365.04 |        | 1,685.25             |               | 2,166.35             |          |                |                |               |                |
| 18"                    | 1,697.99 |        | 2,146.79             |               | 2,732.24             |          |                |                |               |                |
| 20"                    | 1,881.85 |        | 2,601.80             |               | 3,240.99             |          | ON APPLICATION |                |               | ON APPLICATION |
| 24"                    | 2,974.19 |        | 3,591.95             |               | 4,849.21             |          |                |                |               |                |
| °30"                   |          |        | °STOCK               |               | °STOCK               |          |                |                |               |                |
| °36"                   |          |        |                      |               |                      |          |                |                |               |                |
| °42"                   |          |        | PRICE ON APPLICATION |               | PRICE ON APPLICATION |          |                |                |               |                |
| °48"                   |          |        | Series "A" "B"       |               | Series "A" "B"       |          |                |                |               |                |
| °54"                   |          |        |                      |               |                      |          |                |                |               |                |
| °60"                   |          |        |                      |               |                      |          |                |                |               |                |

°Series A and B

## CLASS 600 FLANGES - RAISED OR FLAT FACE

| Size                   | Slip-On              |       | Welding-Neck         |               | Blind                | Threaded       |        | Socket-Weld          |               | Lap Joint      |
|------------------------|----------------------|-------|----------------------|---------------|----------------------|----------------|--------|----------------------|---------------|----------------|
|                        | Reducing             |       | STD & XS             | XXS & SCH-160 |                      | Reducing       |        | STD & XS             | XXS & SCH-160 |                |
| Catalog Page Reference | 45                   |       | 45                   |               | 45                   | 45/46          |        |                      |               | 45             |
| 1/2"                   | \$ 79.27             | \$    | \$ 85.82             | \$125.48      | \$ 85.49             | \$152.63       | \$     | \$ 122.43            | \$ 140.08     | \$ 136.84      |
| 3/4"                   | 79.27                |       | 85.82                | 125.48        | 85.49                | 152.63         |        | 122.43               | 140.08        | 136.84         |
| 1"                     | 79.27                | 97.81 | 85.82                | 125.48        | 85.49                | 152.63         | 107.37 | 122.43               | 140.08        | 136.84         |
| 1 1/4"                 | 79.27                | 97.81 | 85.82                | 125.48        | 85.49                | 152.63         | 107.37 | 122.43               | 140.08        | 136.84         |
| 1 1/2"                 | 79.27                | 97.81 | 85.82                | 125.48        | 85.49                | 152.63         | 107.37 | 122.43               | 140.08        | 136.84         |
| 2"                     | 94.99                |       | 73.25                | 146.75        | 78.42                | 152.71         |        | 122.43               | 140.08        |                |
| 2 1/2"                 | 133.55               |       | 99.91                | 146.75        | 109.74               | 114.82         |        | 101.54               | 116.72        |                |
| 3"                     | 143.39               |       | 105.60               | 208.09        | 109.74               | 211.20         |        | 122.83               | 116.72        | ON APPLICATION |
| 3 1/2"                 | 283.15               |       | 189.78               |               | 194.64               | 307.17         |        |                      |               |                |
| 4"                     | 283.15               |       | 189.78               |               | 194.64               | 307.17         |        | 201.28               |               |                |
| 5"                     | 241.05               |       | 159.69               |               | 380.05               | 307.83         |        |                      |               |                |
| 6"                     | 644.47               |       | 370.89               |               | 481.93               | 331.07         |        |                      |               |                |
| 8"                     | 856.60               |       | 712.54               |               | 749.81               | 566.61         |        | ON APPLICATION       |               |                |
| 10"                    | 1,893.66             |       | 997.76               |               | 1,130.80             | 709.55         |        |                      |               |                |
| 12"                    | 2,927.29             |       | 1,753.53             |               | 1,916.85             | 905.33         |        |                      |               |                |
| 14"                    |                      |       |                      |               |                      |                |        |                      |               |                |
| 16"                    |                      |       |                      |               |                      |                |        |                      |               |                |
| 18"                    | STOCK                |       | STOCK                |               | STOCK                | ON APPLICATION |        | STOCK                |               | ON APPLICATION |
| 20"                    | PRICE ON APPLICATION |       | PRICE ON APPLICATION |               | PRICE ON APPLICATION |                |        | PRICE ON APPLICATION |               |                |
| 24"                    |                      |       |                      |               |                      |                |        |                      |               |                |
| °30"                   |                      |       | °STOCK               |               | °STOCK               |                |        |                      |               |                |
| °36"                   |                      |       |                      |               |                      |                |        |                      |               |                |
| °42"                   |                      |       | PRICE ON APPLICATION |               | PRICE ON APPLICATION |                |        |                      |               |                |
| °48"                   |                      |       | Series "A" "B"       |               | Series "A" "B"       |                |        |                      |               |                |
| °54"                   |                      |       |                      |               |                      |                |        |                      |               |                |
| °60"                   |                      |       |                      |               |                      |                |        |                      |               |                |

°Series A and B

NOTE: PRICE SHEET 822

ALL PRICES ARE  
BASED ON ORDERS  
OF APPROXIMATELY  
EQUAL AMOUNTS OF  
FITTINGS AND FLANGES  
PAGE 7



PHONE: (708) 594-1700  
FAX: (708) 458-0106  
www.WELDBEND.com  
e-mail: sales@weldbend.com



## CLASS 600 FLANGES - OCTAGONAL RING TYPE- JOINT

| Size                   | Slip-On | Welding-Neck |        |               | Blind | Threaded | Socket-Weld |               | Lap Joint |
|------------------------|---------|--------------|--------|---------------|-------|----------|-------------|---------------|-----------|
|                        |         | STD & XS     | SCH-80 | XXS & SCH-160 |       |          | STD & XS    | XXS & SCH-160 |           |
| Catalog Page Reference |         |              |        |               |       |          |             |               |           |
| 2"                     |         | STOCK        | STOCK  | STOCK         | STOCK |          |             |               |           |
| 2 1/2"                 |         | STOCK        | STOCK  | STOCK         | STOCK |          |             |               |           |
| 3"                     |         | STOCK        | STOCK  | STOCK         | STOCK |          |             |               |           |
| 4"                     |         | STOCK        | STOCK  | STOCK         | STOCK |          |             |               |           |
| 5"                     |         | STOCK        | STOCK  | STOCK         | STOCK |          |             |               |           |
| 6"                     |         | STOCK        | STOCK  | STOCK         | STOCK |          |             |               |           |
| 8"                     |         | STOCK        | STOCK  | STOCK         | STOCK |          |             |               |           |
| 10"                    |         | STOCK        | STOCK  | STOCK         | STOCK |          |             |               |           |
| 12"                    |         | STOCK        | STOCK  | STOCK         | STOCK |          |             |               |           |
| 14"                    |         | STOCK        | STOCK  | STOCK         | STOCK |          |             |               |           |
| 16"                    |         | STOCK        | STOCK  | STOCK         | STOCK |          |             |               |           |
| 18"                    |         | STOCK        | STOCK  | STOCK         | STOCK |          |             |               |           |
| 20"                    |         | STOCK        | STOCK  | STOCK         | STOCK |          |             |               |           |
| 24"                    |         | STOCK        | STOCK  | STOCK         | STOCK |          |             |               |           |



## CLASS 900 FLANGES - RAISED OR FLAT FACE

| Size                   | Slip-On   | Welding-Neck |               |                 | Blind     |                 | Threaded  | Socket-Weld |               | Lap Joint            |
|------------------------|-----------|--------------|---------------|-----------------|-----------|-----------------|-----------|-------------|---------------|----------------------|
|                        |           | STD & XS     | XXS & SCH-160 | Ring Type Joint | RF        | Ring Type Joint |           | STD & XS    | XXS & SCH-160 |                      |
| Catalog Page Reference |           |              |               |                 |           |                 |           |             |               |                      |
| *1/2"                  | \$ 225.49 | \$ 137.20    | \$ 176.34     | \$ STOCK        | \$ 225.49 | \$ STOCK        | \$ 256.93 | \$ 249.01   | \$ 351.01     | PRICE ON APPLICATION |
| *3/4"                  | 225.49    | 137.20       | 176.34        | STOCK           | 225.49    | STOCK           | 256.93    | 249.01      | 351.01        |                      |
| *1"                    | 225.49    | 137.20       | 176.34        | STOCK           | 225.49    | STOCK           | 256.93    | 249.01      | 351.01        |                      |
| *1 1/4"                | 225.49    | 137.20       | 176.34        | STOCK           | 225.49    | STOCK           | 256.93    | 249.01      | 351.01        |                      |
| *1 1/2"                | 225.49    | 137.20       | 176.34        | STOCK           | 225.49    | STOCK           | 256.93    | 249.01      | 351.01        |                      |
| *2"                    | 225.49    | 103.19       | 132.54        | STOCK           | 225.49    | STOCK           | 256.93    | 249.01      | 351.01        |                      |
| *2 1/2"                |           | 368.15       | 368.15        | STOCK           | STOCK     | STOCK           |           |             |               |                      |
| 3"                     |           | STOCK        | STOCK         | STOCK           | STOCK     | STOCK           |           |             |               |                      |
| 3 1/2"                 |           |              |               |                 |           |                 |           |             |               |                      |
| 4"                     |           | STOCK        | STOCK         | STOCK           | STOCK     | STOCK           |           |             |               |                      |
| 5"                     |           |              |               |                 |           |                 |           |             |               |                      |
| 6"                     |           | STOCK        | STOCK         | STOCK           | STOCK     | STOCK           |           |             |               |                      |
| 8"                     |           | STOCK        | STOCK         | STOCK           | STOCK     | STOCK           |           |             |               |                      |
| 10"                    |           | STOCK        | STOCK         | STOCK           | STOCK     | STOCK           |           |             |               |                      |
| 12"                    |           | STOCK        | STOCK         | STOCK           | STOCK     | STOCK           |           |             |               |                      |
| 14"                    |           | STOCK        | STOCK         | STOCK           | STOCK     | STOCK           |           |             |               |                      |
| 16"                    |           | STOCK        | STOCK         | STOCK           | STOCK     | STOCK           |           |             |               |                      |
| 18"                    |           | STOCK        | STOCK         | STOCK           | STOCK     | STOCK           |           |             |               |                      |
| 20"                    |           | STOCK        | STOCK         | STOCK           | STOCK     | STOCK           |           |             |               |                      |
| 24"                    |           | STOCK        | STOCK         | STOCK           | STOCK     | STOCK           |           |             |               |                      |

**\*Dimensions for these sizes same as class 1500**

PHONE: (708) 594-1700  
 FAX: (708) 458-0106  
 www.WELDBEND.com  
 e-mail: sales@weldbend.com

NOTE: PRICE SHEET 822  
 ALL PRICES ARE  
 BASED ON ORDERS  
 OF APPROXIMATELY  
 EQUAL AMOUNTS OF  
 FITTINGS AND FLANGES  
 PAGE 8





## CLASS 1500 FLANGES - RAISED OR FLAT FACE

| Size                   | Slip-On   | Welding-Neck |               |                 | Blind     |                 | Threaded  | Socket-Weld |               | Lap Joint            |
|------------------------|-----------|--------------|---------------|-----------------|-----------|-----------------|-----------|-------------|---------------|----------------------|
|                        |           | STD & XS     | XXS & SCH-160 | Ring Type Joint | RF        | Ring Type Joint |           | STD & XS    | XXS & SCH-160 |                      |
| Catalog Page Reference |           |              |               |                 |           |                 |           |             |               |                      |
| 1/2"                   | \$ 225.49 | \$ 137.20    | \$ 176.34     | \$ STOCK        | \$ 225.49 | \$ STOCK        | \$ 256.93 | \$ 249.01   | \$ 351.01     | PRICE ON APPLICATION |
| 3/4"                   | 225.49    | 137.20       | 176.34        | STOCK           | 225.49    | STOCK           | 256.93    | 249.01      | 351.01        |                      |
| 1"                     | 225.49    | 137.20       | 176.34        | STOCK           | 225.49    | STOCK           | 256.93    | 249.01      | 351.01        |                      |
| 1 1/4"                 | 225.49    | 137.20       | 176.34        | STOCK           | 225.49    | STOCK           | 256.93    | 249.01      | 351.01        |                      |
| 1 1/2"                 | 225.49    | 137.20       | 176.34        | STOCK           | 225.49    | STOCK           | 256.93    | 249.01      | 351.01        |                      |
| 2"                     | 225.49    | 103.19       | 132.54        | STOCK           | 225.49    | STOCK           | 256.93    | 249.01      | 351.01        |                      |
| 2 1/2"                 |           | 368.15       | 368.15        | STOCK           | STOCK     | STOCK           |           |             |               |                      |
| 3"                     |           | STOCK        | STOCK         | STOCK           | STOCK     | STOCK           |           |             |               |                      |
| 3 1/2"                 |           |              |               |                 |           |                 |           |             |               |                      |
| 4"                     |           | STOCK        | STOCK         | STOCK           | STOCK     | STOCK           |           |             |               |                      |
| 5"                     |           |              |               |                 |           |                 |           |             |               |                      |
| 6"                     |           | STOCK        | STOCK         | STOCK           | STOCK     | STOCK           |           |             |               |                      |
| 8"                     |           | STOCK        | STOCK         | STOCK           | STOCK     | STOCK           |           |             |               |                      |
| 10"                    |           | STOCK        | STOCK         | STOCK           | STOCK     | STOCK           |           |             |               |                      |
| 12"                    |           | STOCK        | STOCK         | STOCK           | STOCK     | STOCK           |           |             |               |                      |
| 14"                    |           | STOCK        | STOCK         | STOCK           | STOCK     | STOCK           |           |             |               |                      |
| 16"                    |           | STOCK        | STOCK         | STOCK           | STOCK     | STOCK           |           |             |               |                      |
| 18"                    |           | STOCK        | STOCK         | STOCK           | STOCK     | STOCK           |           |             |               |                      |
| 20"                    |           | STOCK        | STOCK         | STOCK           | STOCK     | STOCK           |           |             |               |                      |
| 24"                    |           | STOCK        | STOCK         | STOCK           | STOCK     | STOCK           |           |             |               |                      |



## CLASS 2500 FLANGES - RAISED OR FLAT FACE

| Size                   | Slip-On  | Welding-Neck |               |                 | Blind    |                 | Threaded | Socket-Weld |               | Lap Joint |
|------------------------|----------|--------------|---------------|-----------------|----------|-----------------|----------|-------------|---------------|-----------|
|                        |          | STD & XS     | XXS & SCH-160 | Ring Type Joint | RF       | Ring Type Joint |          | STD & XS    | XXS & SCH-160 |           |
| Catalog Page Reference |          |              |               |                 |          |                 |          |             |               |           |
| 1/2"                   | \$ STOCK | \$ STOCK     | \$ STOCK      | \$ STOCK        | \$ STOCK | \$ STOCK        |          |             |               |           |
| 3/4"                   | STOCK    | STOCK        | STOCK         | STOCK           | STOCK    | STOCK           |          |             |               |           |
| 1"                     |          | STOCK        | STOCK         | STOCK           |          |                 |          |             |               |           |
| 1 1/4"                 |          |              |               |                 |          |                 |          |             |               |           |
| 1 1/2"                 |          |              |               |                 |          |                 |          |             |               |           |
| 2"                     |          | \$ STOCK     | \$ STOCK      | \$ STOCK        | \$ STOCK | \$ STOCK        |          |             |               |           |
| 2 1/2"                 |          | STOCK        | STOCK         | STOCK           | STOCK    | STOCK           |          |             |               |           |
| 3"                     |          | STOCK        | STOCK         | STOCK           | STOCK    | STOCK           |          |             |               |           |
| 3 1/2"                 |          |              |               |                 |          |                 |          |             |               |           |
| 4"                     |          | STOCK        | STOCK         | STOCK           | STOCK    | STOCK           |          |             |               |           |
| 5"                     |          |              |               |                 |          |                 |          |             |               |           |
| 6"                     |          |              |               |                 |          |                 |          |             |               |           |
| 8"                     |          |              |               |                 |          |                 |          |             |               |           |
| 10"                    |          |              |               |                 |          |                 |          |             |               |           |
| 12"                    |          |              |               |                 |          |                 |          |             |               |           |

NOTE: PRICE SHEET 822

ALL PRICES ARE  
BASED ON ORDERS  
OF APPROXIMATELY  
EQUAL AMOUNTS OF  
FITTINGS AND FLANGES  
PAGE 9



PHONE: (708) 594-1700  
FAX: (708) 458-0106  
www.WELDBEND.com  
e-mail: sales@weldbend.com



# WELDBEND



*“Excellence in fittings and flanges”*



*Weldy says “Buy Quality Weldbend Carbon Steel Butt-Weld Fittings and Carbon Steel Flanges! We’re the BEST in the Industry!”*

**Priced WELDBEND Fittings conform to ASTM A234-WPB, ASME SA234-WPB specifications and to ASME/ANSI B16.9 and B16.28 specifications.**

**Priced WELDBEND Flanges conform to ASTM A105, ASME SA105 specifications and to ASME/ANSI B16.5 and B16.47 specifications.**

*Prices are subject to change without notice*

## **ADDITIONAL CHARGES:**

*\*ST-2/NAFTA Forms will incur a supplemental charge of \$65.36 USD for each product and/or code*

*\*Original Mill Test Report will incur a supplemental charge of \$261.44 USD for each item and/or code*

*\*Research Verification of a heat code will incur a supplemental charge of \$65.36 USD for each item and/or code*

*\*Orders specifying material to be provided without paint are subject to a supplemental charge*